



ONEIDA COUNTY HEALTH DEPARTMENT

ANTHONY J. PICENTE, JR
ONEIDA COUNTY EXECUTIVE

DANIEL W. GILMORE, PH.D., MPH
DIRECTOR OF HEALTH



"PROMOTING & PROTECTING THE HEALTH OF ONEIDA COUNTY"

OCGOV.NET/HEALTH

December 14, 2021

CERTIFIED & REGULAR MAIL

Mohamed Omar & Halima Hassan
515 Nichols Street
Utica, NY 13501

RE: **NOTICE AND DEMAND**
Case #221-2321Pb
Lead Hazards
515 Nichols Street
Utica, NY 13501

To Whom It May Concern:

A lead poisoning investigation has been performed by a representative of this department in response to a referral received from the Lead Poisoning Prevention Program regarding the report of a child with an elevated blood lead level (BLL) residing at or frequently visiting the above referenced dwelling. A lead hazard assessment of the dwelling was performed on **November 29, 2021**. On this date, the existence of "conditions conducive to lead poisoning" was verified.



OWNERS: YOU MUST RESPOND TO THIS NOTICE BY (December 27, 2021).

CHILDREN MAY BE AT RISK!

TAKE NO ACTIONS UNTIL YOU HAVE CALLED 315-798-5410 AND TALKED WITH EITHER MEGAN DOMSER OR ANOTHER OCHD LEAD INVESTIGATOR.

Pursuant to Section 1373 of the New York State Public Health Law, this letter serves as the required Notice and Demand for the discontinuance of conditions conducive to lead poisoning. A condition conducive to lead poisoning is defined as a surface that contains more than 0.5% lead by weight or more than 1.0 mg/cm² of lead and is either in deteriorating condition, an accessible mouthable surface, or subject to friction or abrasion. Measurement of lead in surface coatings was determined by laboratory analysis of paint chips samples and/or with a special calibrated field

ADMINISTRATION
ADIRONDACK BANK BLDG., 5TH FL.,
185 GENESEE ST. UTICA, NY 13501
TEL: (315) 798-6400 • FAX: (315) 266-6138

SPECIAL CHILDREN SERVICES
ADIRONDACK BANK BLDG., 5TH FL.,
185 GENESEE ST. UTICA, NY 13501
TEL: (315) 798-5249 • FAX: (315) 731-3491

ENVIRONMENTAL HEALTH
ADIRONDACK BANK BLDG., 4TH FL.,
185 GENESEE ST. UTICA, NY 13501
TEL: (315) 798-5064 • FAX: (315) 798-6486

CLINICAL SERVICES
406 ELIZABETH ST. UTICA, NY 13501
TEL: (315) 798-5748 • FAX: (315) 798-1057

instrument known as an x-ray fluorescence analyzer. Those surface locations or building components which are conditions conducive to lead poisoning are noted on the attached Investigation Report.



Correction of all areas listed in Interior Surfaces (Listed Below) must be completed on or before January 14, 2022.



Corrections of all areas listed in Exterior Surfaces (Listed Below) would be due by February 14, 2022. However, due to the winter weather conditions, an extension to June 1, 2022 is granted for exterior lead-based hazards.

A representative of this department is willing to meet with you or your representative at the listed address by appointment, to walk you through the required steps, to show you what is needed to perform the work and to answer your questions. **We advise you to take this offer.** The department will conduct re-inspections to ensure compliance with applicable laws, rules and guidelines at or around the above listed due dates.

Initial steps should immediately be taken to minimize further exposure to lead and lead dust. These initial steps include 1) restricting children's access to any areas where leaded paint is in disrepair; 2) wet cleaning or wet mopping of all surfaces that may contain lead dust and 3) removing any large visible paint chips from areas accessible to children. It is important that the person performing these operations be aware of the significance of these measures in reducing the child's lead exposure.

There are a variety of methods to eliminate conditions conducive to lead poisoning, some of which require an EPA certified abatement firm (abatement) and some which do not (interim controls). Cleaning, paint stabilization and on-going maintenance are interim controls. Abatement is lead paint removal, replacement, enclosure or encapsulation of specific building components. Interim controls will eliminate the lead hazards and conditions conducive to lead poisoning. Abatement will also eliminate the lead hazards and conditions conducive to lead poisoning, but in addition eliminates any potential for future exposure to lead paint surfaces on the abated component.



Enclosed with this notice is the EPA's Renovate Right: The Lead-Safe Certified Guide to Renovate Right to assist you in understanding how to perform the required work in a lead safe manner. Further information

regarding lead poisoning, lead safe work practices, EPA regulations and certifications can be found on the EPA's website, www.epa.gov.

As of April 22, 2010, any work conducted for compensation, including rent, in pre-1978 housing or child-occupied facilities that involves renovation, repair, or painting activities that disrupts more than 6 square feet of painted surfaces per room on the interior, or more than 20 square feet of painted surfaces on the exterior, or that involves demolition or window replacement will need to be conducted by an EPA certified renovation firm.

During certain work activities, all or part of the dwelling unit may have to be vacated to prevent exposure to lead dust and/or lead paint particles. This could include only leaving the dwelling during those periods when work activities are in progress or, in some cases, temporarily relocating for an extended time period. You and the contractor will be responsible to advise the child's parents/guardians of this necessary action. In all cases, the work area must be properly cleaned at the end of each day. Children and pregnant women must never go near the work area.

LOCATIONS TO REPAIR, CORRECT OR WATCH

The following samples contained equal to or greater than 1.0 mg/cm² metallic lead as determined by the Niton XLp 300A Lead-in-Paint Analyzer and are in some manner in a condition "*conducive to lead poisoning*" during the initial investigation. The lead present in these samples may be at the surface and/or in underlying painted layers that may now be exposed. Please be aware that although the paint samples were analyzed from the specific areas listed below, the required interim lead-based paint hazard remediation or abatement **includes all surfaces that are of similar construction and paint history in the room or area.**



IT IS THESE SURFACES THAT REQUIRE ATTENTION:

INTERIOR SURFACES

43.	Rear Entry, wall (blue)	2.4 mg/cm ²
44.	Rear Entry, door casing/jamb (white)	2.6 mg/cm ²
68.	Room 6, door components (pink/purple)	1.4 mg/cm ²
74.	Room 7, door components (pink/purple)	2.5 mg/cm ²
106.	Upper Front Entry, baseboard (black)	1.1 mg/cm ²
108.	Upper Front Entry, stair components (black)	1.2 mg/cm ²
109.	Upper Rear Entry, wall (beige)	1.4 mg/cm ²

EXTERIOR SURFACES

None

The following areas were also analyzed and found to contain equal to or greater than 1.0 mg/cm² metallic lead as determined by the Niton XLp 300A Lead-in-Paint Analyzer. However, the condition of the paint in the areas listed below was found to be intact at the time of investigation. As long as the paint on these surfaces remains intact, hazard remediation or abatement of the surfaces listed below will not be required. Lead-based paint hazard remediation or abatement will be required if these surfaces begin to crack, peel or chip.

PERIODIC MONITORING IS NEEDED FOR THESE SURFACES TO ENSURE THAT THEY REMAIN INTACT. NO WORK IS CURRENTLY REQUIRED FOR THESE COMPONENTS:

INTERIOR SURFACES

46 Rear Entry, windows (white) 1.7 mg/cm²

EXTERIOR SURFACES

None

Failure to complete and comply with the terms and provisions of this Notice and Demand may result in maximum penalties being assessed against you, including, but are not limited to, monetary penalties, revocation and/or suspension, denial of permits, placarding, closure or demolition of the premises and any such other action as permitted by law. Payment or Non-Payment of fines does not relieve you from the required remediation of hazards listed in the Notice and Demand. When an owner of a dwelling fails to comply with notice and demand for discontinuance of a condition conducive to lead poisoning, the procedures for enforcement, including formal hearings, receivership and cooperation and assistance from those public officers, departments and agencies of the State and its political subdivisions, as provided in sections 1373, 1374 and 1375 of the Public Health Law, shall be followed.



Any change in tenancy will not be considered a correction of these conditions. If the dwelling becomes vacant, the dwelling unit shall not be re-occupied until a representative of this office certifies that the required corrections in the notice have been satisfactorily completed.



Please also be aware that the federal Residential Lead-Based Paint Hazard Reduction Act, 42 U.S.C. 4852d, requires sellers and landlords of most residential housing built before 1978 to disclose all available records and reports concerning lead-based paint and/or lead-based paint hazards, including the test results contained in this notice, to purchasers and tenants at the time of sale or lease or upon lease renewal. This disclosure must occur even if hazard reduction or abatement has been completed.

Failure to disclose these test results is a violation of the U.S. Department of Housing and Urban Development and the U.S. Environmental Protection Agency regulations at 24 CFR Part 35 and 40 CFR Part 745 respectively, and can result in a fine of up to \$11,000 per violation. If you wish to find out more about your obligations to comply with Federal regulations, call (1-800-424-LEAD).

Please contact this office regarding acceptable lead hazard reduction methods, as well as those requiring an EPA certified contractor or if you have any other questions.

Sincerely,

A handwritten signature in cursive script that reads "Megan Domser".

Megan Domser
Public Health Tech 1

A handwritten signature in cursive script that reads "Jennifer Manion".

Jennifer Manion
Environmental Health Director

MD/brg

Enclosures

CC: LPPP Program Coordinator
File

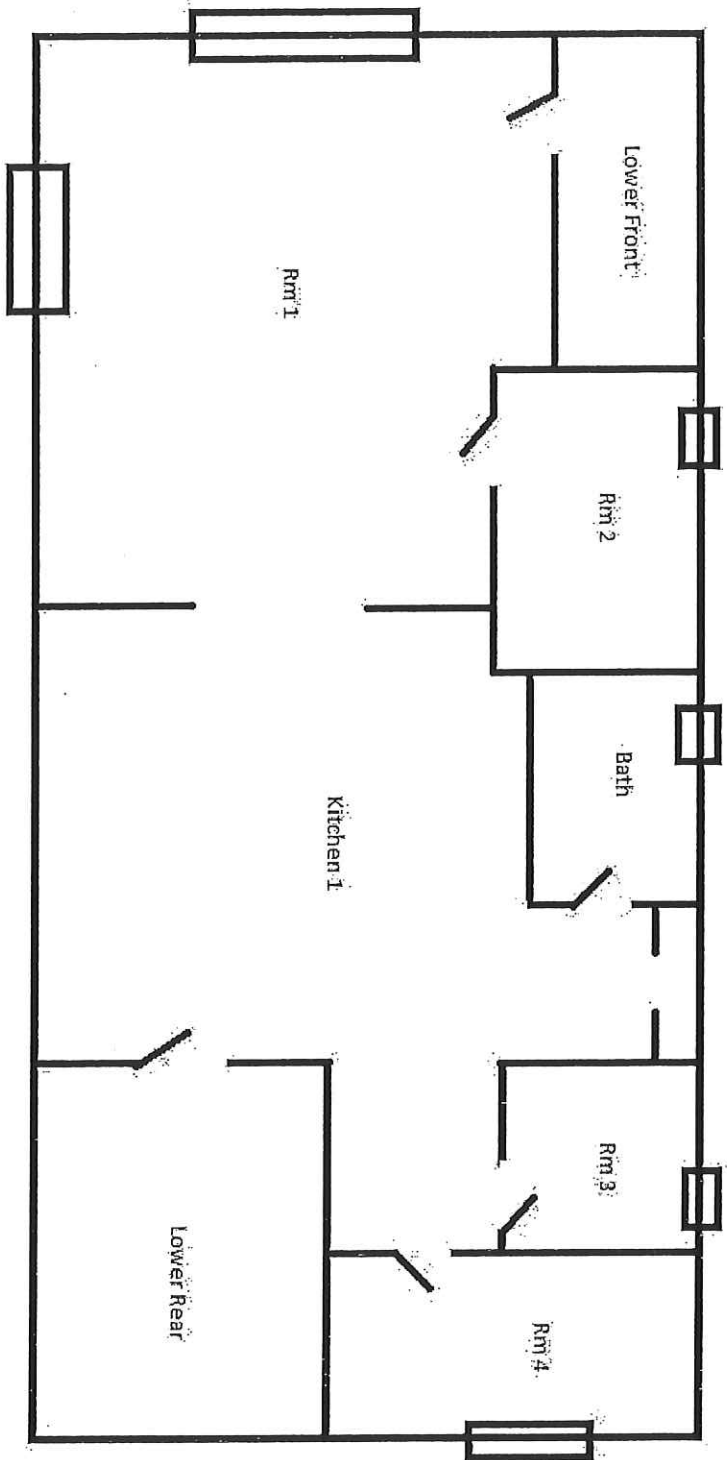

515 Nichols St 1st Fl. Office NY 13501
PB # 221-2321.
11/10/2021

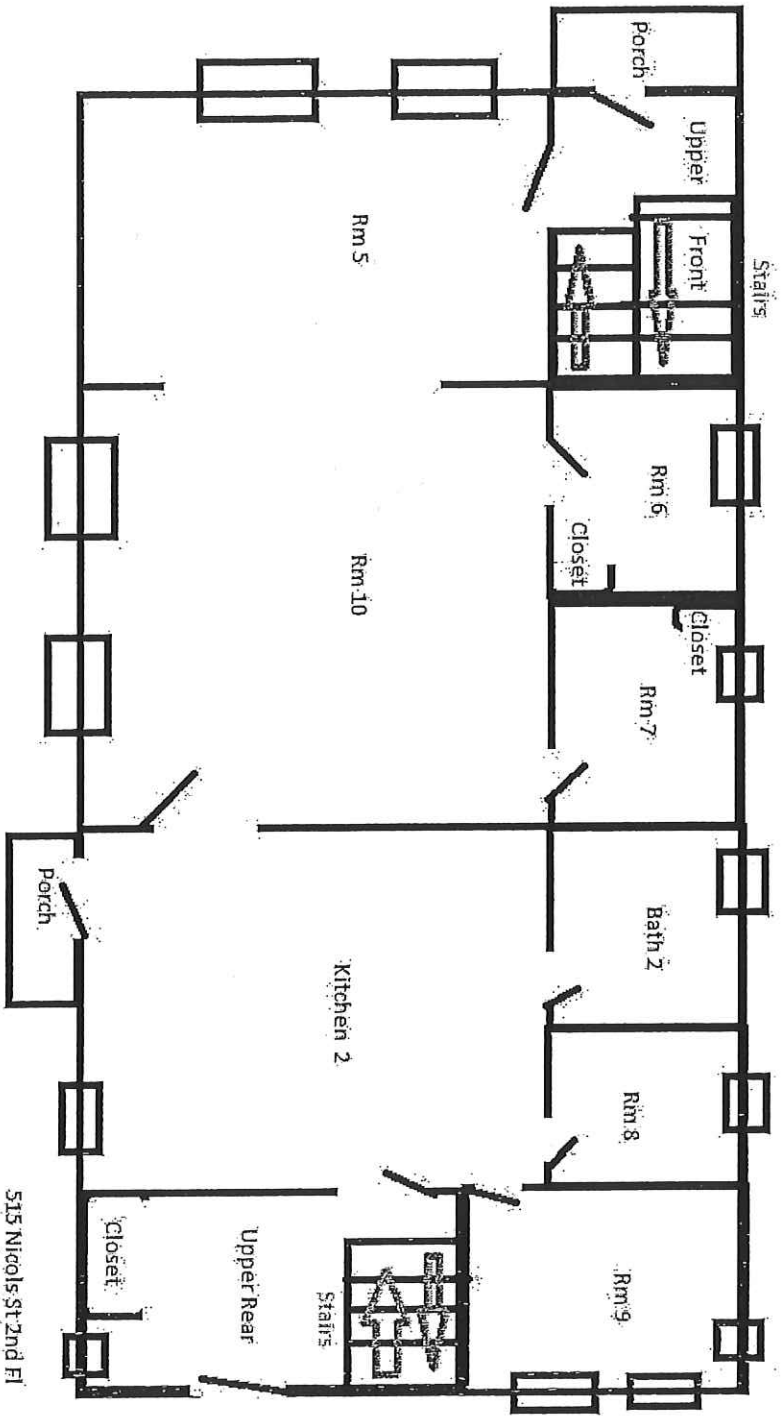

515 Nicolls St 2nd Fl
 Utica NY 13501
 Pb # 221-2321
 11/29/2021